

# HOMER TOWNSHIP FRACTION 12 R13 TWP 7 MORGAN COUNTY, OH

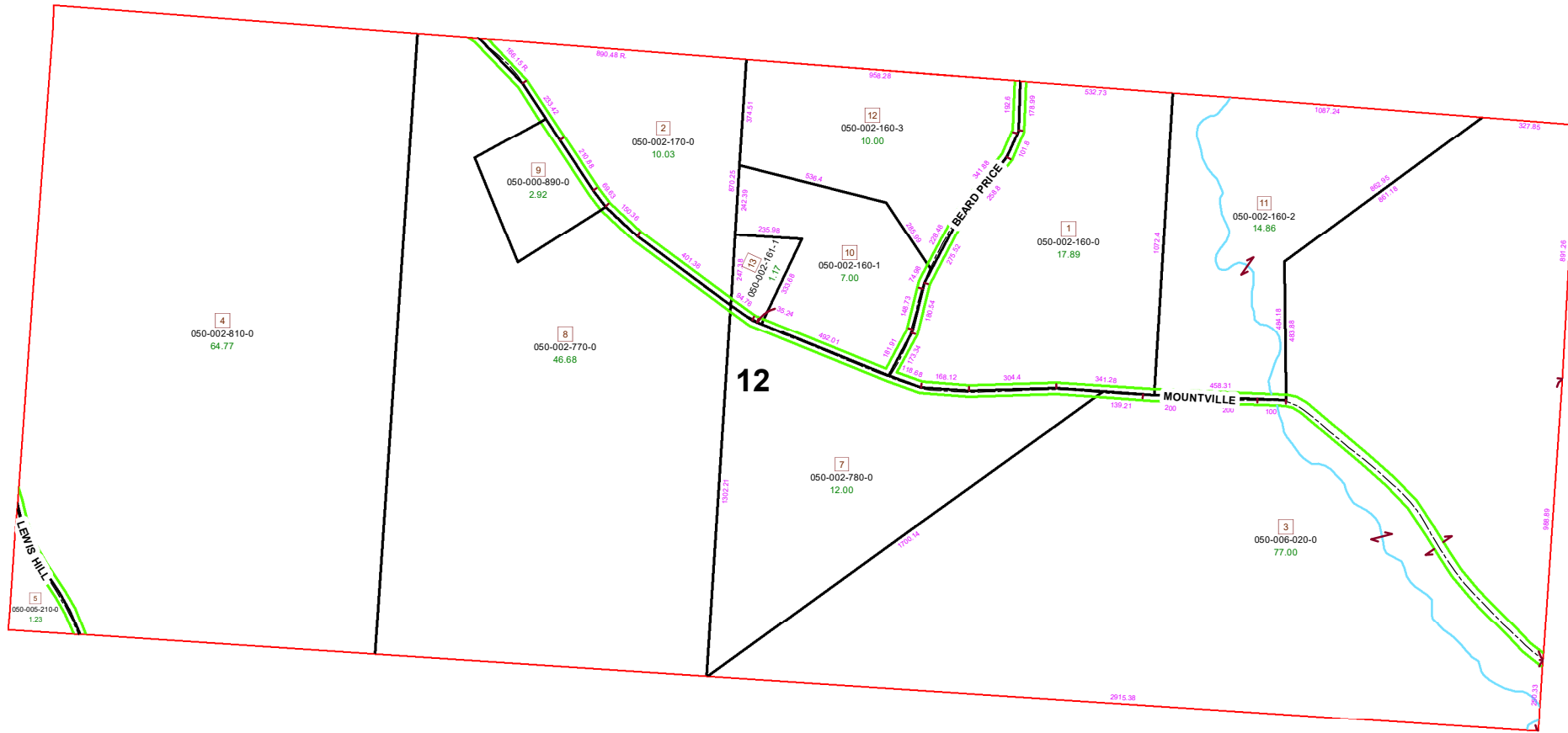

PIN	VOL	PAGE	Owner	LegalDescr	Acres
050-002-160-3	OR87	162	ABELL ROGER A C/O COLDWELL BANKER MTG	R13 T07 S00 FR 12 SD 12	10
050-002-160-2	OR208	3112	BUCK WILD PROPERTIES AND MANAGEMENT LLC	R13 T07 S00 SD 11 FR 12	14.86
050-002-160-0	OR173	474	GEMIND BILLIELY NN	R13 T07 S00 FR 12 SD 1	17.89
050-002-161-1	OR220	453	GRIFFITH BENJAMIN J & KARI E	R13 T07 S00 SD 13 FR 12 SUR	1.17
050-002-160-1	OR220	453	GRIFFITH BENJAMIN J & KARI E	R13 T07 S00 SD 10 SURVIVOR	7
050-002-780-0	OR226	856	HARACHIS MARY ANN TOD-EVANGELINE ZORNS	R13 T07 S00 FR 12 SD 7 EX OI	12
050-002-770-0	OR226	856	HARACHIS MARY ANN TOD-EVANGELINE ZORNS	R13 T07 S00 FR 12 SD 8 EX OI	46.68
050-002-810-0	OR226	856	HARACHIS MARY ANN TOD-EVANGELINE ZORNS	R13 T07 S00 FR 12 SD 4	64.77
050-000-890-0	OR226	3129	INGLES JONATHAN A & MIRABAI D	R13 T07 S00 FR 12 SD 9	2.92
050-005-210-0	OR178	665	LEEPER ROBERT F & THOMAS E TRUSTEES	R13 T07 S00 FR 12 SD 5	1.23
050-006-020-0	OR187	409	MCCUNE HAROLD E & JANET S TRUST	R13 T07 S00 FR 12 SD 3	77
050-002-170-0	OR224	2957	POLLAK GEOFFREY & JOLYN	R13 T07 S00 FR 12 SD 2 SURV	10.03

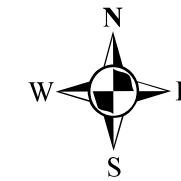

Boundaries	
-----	Hidden
-----	Roads
-----	County
-----	Parcel
-----	Lot
-----	Township
-----	Parcels
-----	Hydro
-----	Section
-----	ROW

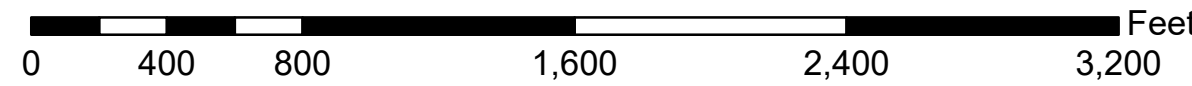

Disclaimer: The information that these maps contains is for reference purposes only. Please bring any errors to the attention of the Engineer's Office staff.  
Thank you

Source: Morgan County Engineer's Office  
Author: Marcia Wolfe  
Date: 6/5/2020